

FRONT ELEVATION

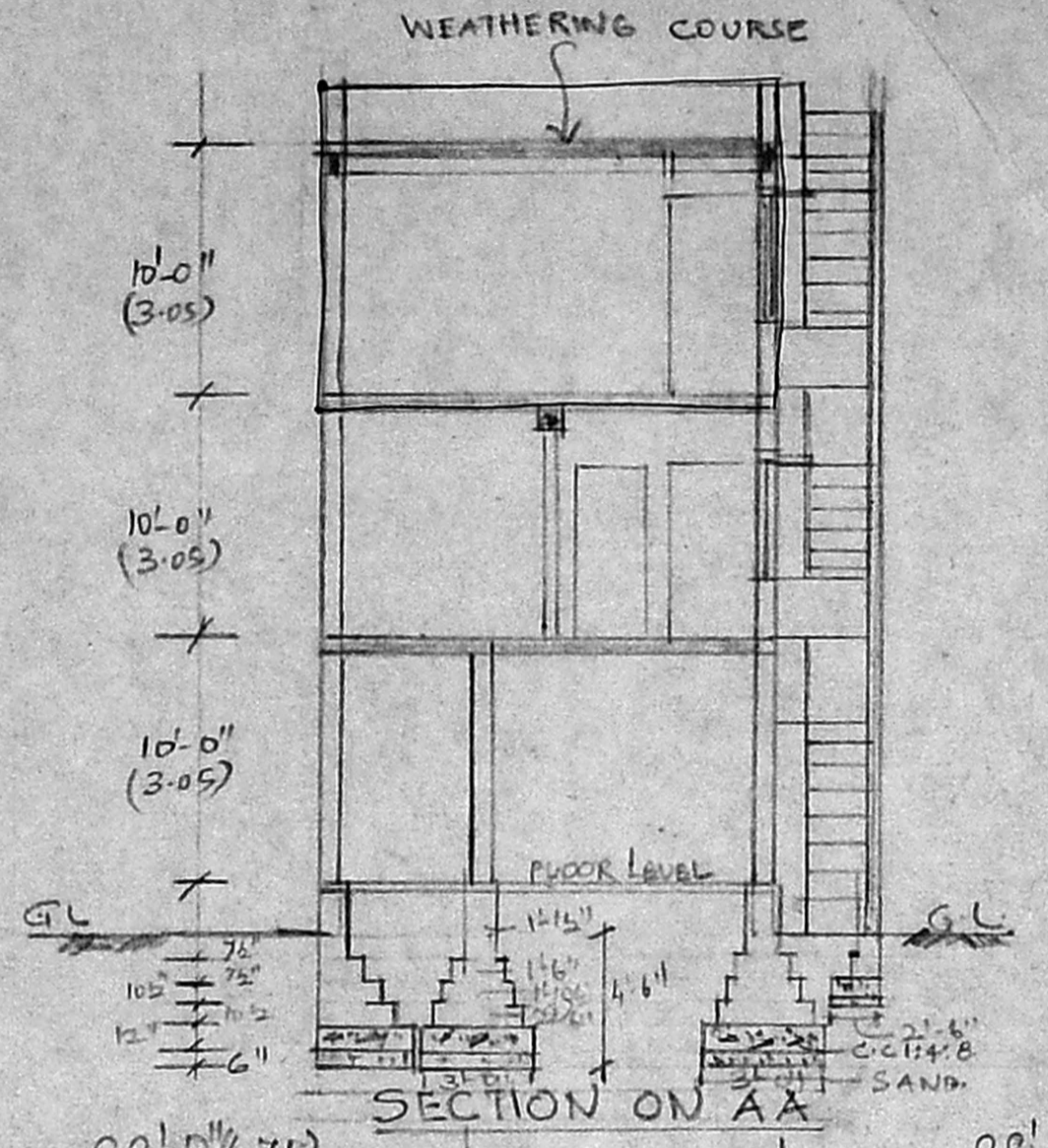

SECTION ON AA

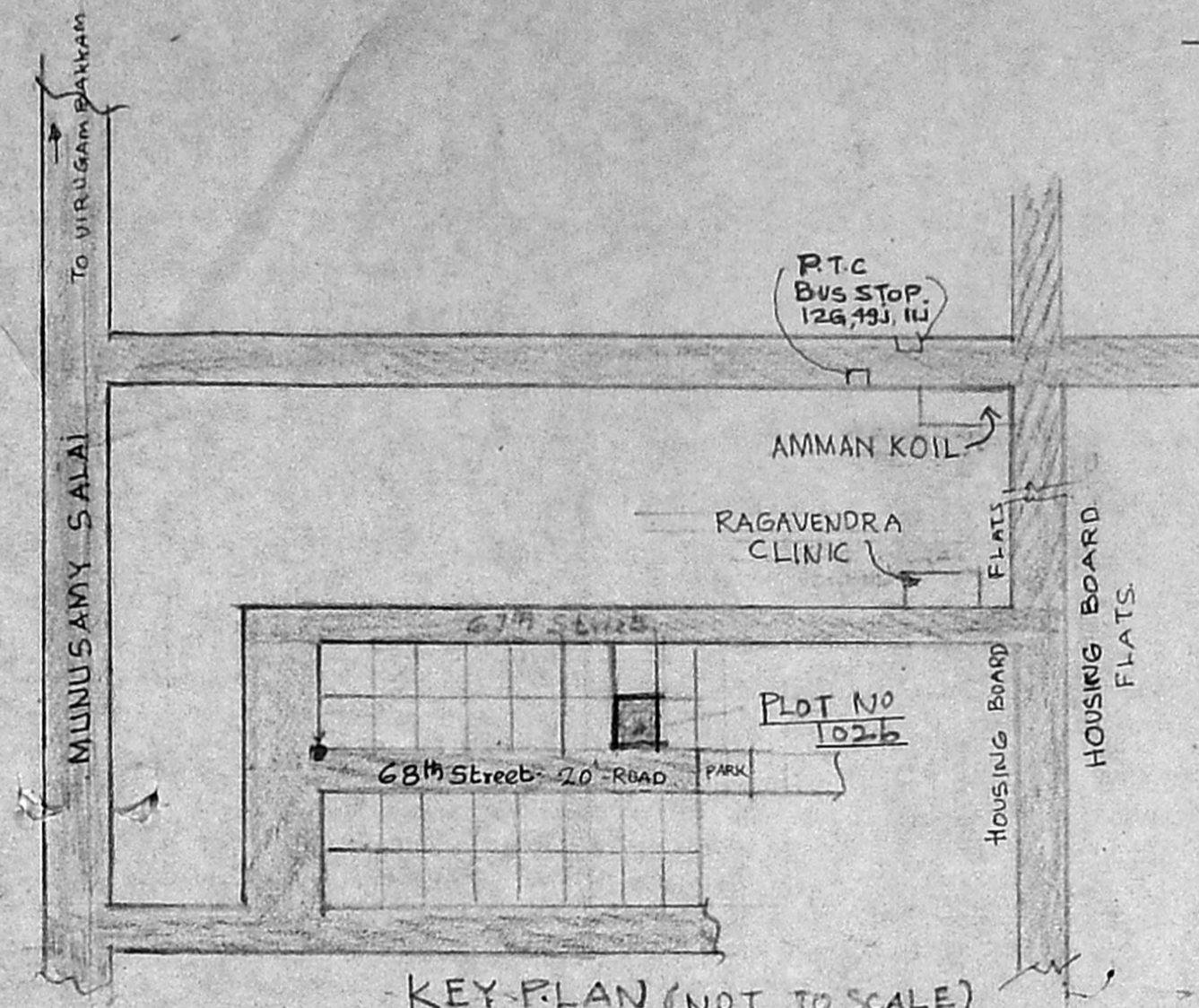

KEY-PLAN (NOT TO SCALE)

SPECIFICATION
 FOUNDATION CONC. 1:4:8 - BK. WORK
 C.M. 1:5 USING STOCK BKS. FOR
 FOUNDATION BASEMENT AND SUPER
 STRUCTURE - R.C.C. 1:2:4 FOR ROOF SLAB
 LINTELS, BEAMS AND SUNSHADE - PLASTO-
 -RING. C.M. 1:5. 12mm tk FOR WALLS AND
 C.M. 1:3 - 10mm tk FOR CEILING AND SUNSHADE
 WHITE WASH TWO COATS WITH SHELL LIME
 COLOR WASH WITH SNOW CEM.

SCHEDULE OF JOINERY

D. T.W. DOOR	1.00 X 2.10M
D. T.W. DOOR	0.90 X 2.10M
W T.W. WINDOW	1.50 X 1.35M
V. T.W. GLAZED VENTILATOR	0.60 X 0.45M
J. R.C. JALLI	0.90 X 1.35

**PROPOSED SECOND FLOOR
 IN THE EXISTING DWELLING
 HOUSE AT PLOT NO 1026, Hth
 SECTOR 68th STREET. K.K. NAGAR
 MADRAS. 600078 SCALE 1"=8'-0"
 (1:100)**

PROPOSED	[Symbol]	PLOT AREA
EXISTING	[Symbol]	8805 SQ. FT.
PLOT BOUNDARY	[Symbol]	(DY) 81-75 NO ²
ROADS.	[Symbol]	

OWNER:

G. G. KRISHNAMURTHY RAO
 CIVIL ENGINEER
 CLASS I LICENSED SURVEYOR NO. 370
 CORPORATION OF MADRAS
 C-10, SANTHI AVENUE
 11/12, LAKE VIEW ROAD, MADRAS-600030
 LICENSED SURVEYOR

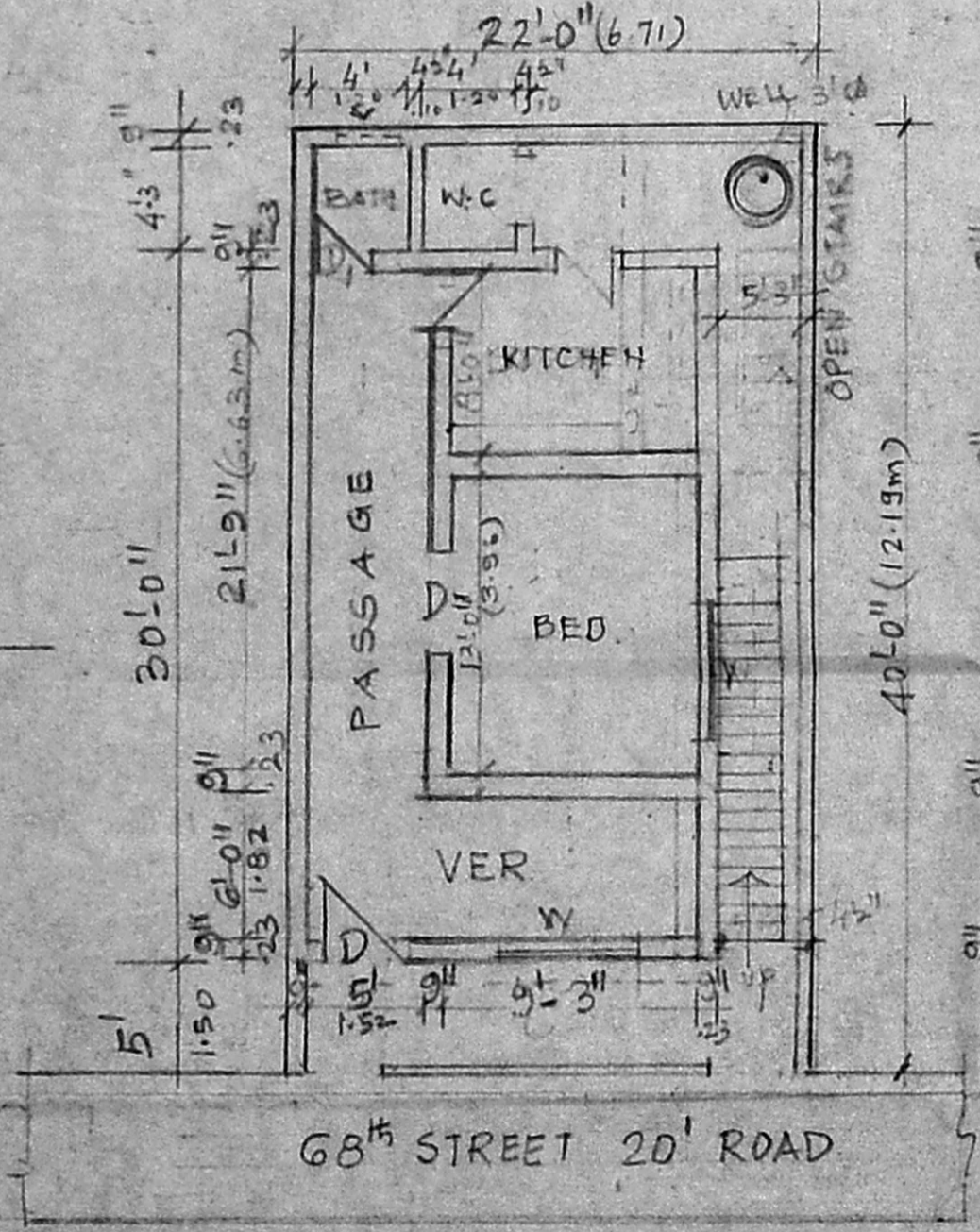

EXISTING GROUND FLOOR CUM SITE PLAN

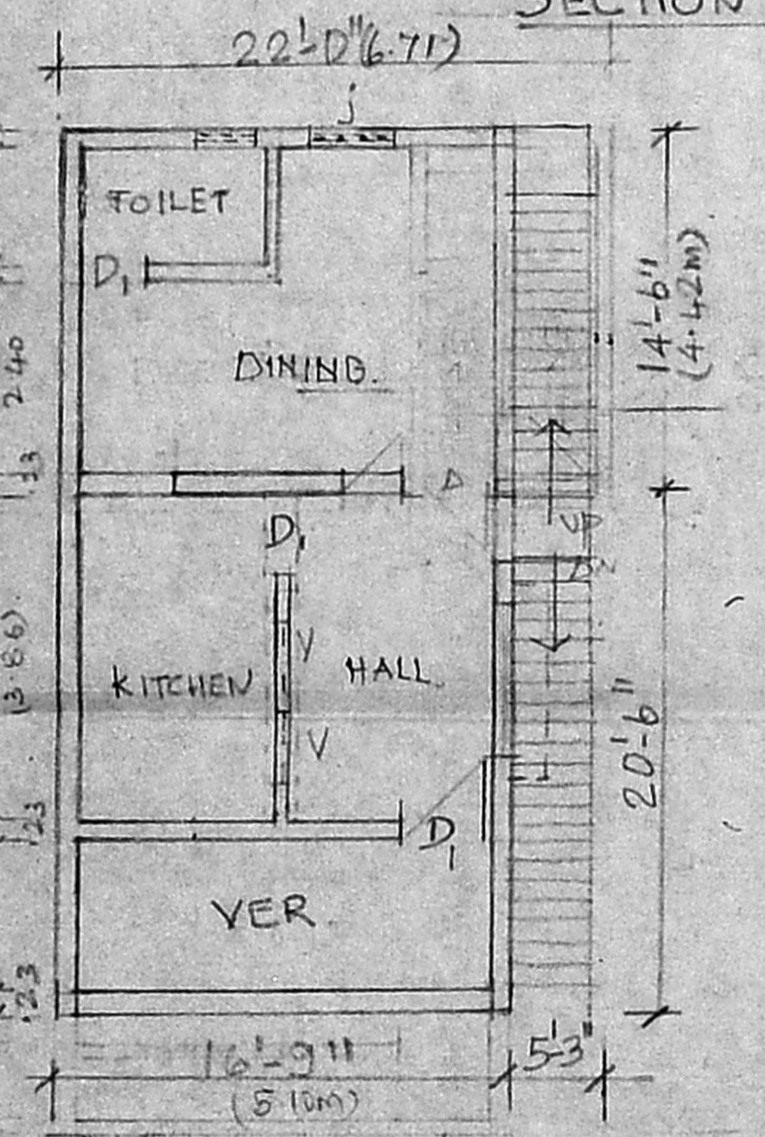

FIRST FLOOR (EXISTING)

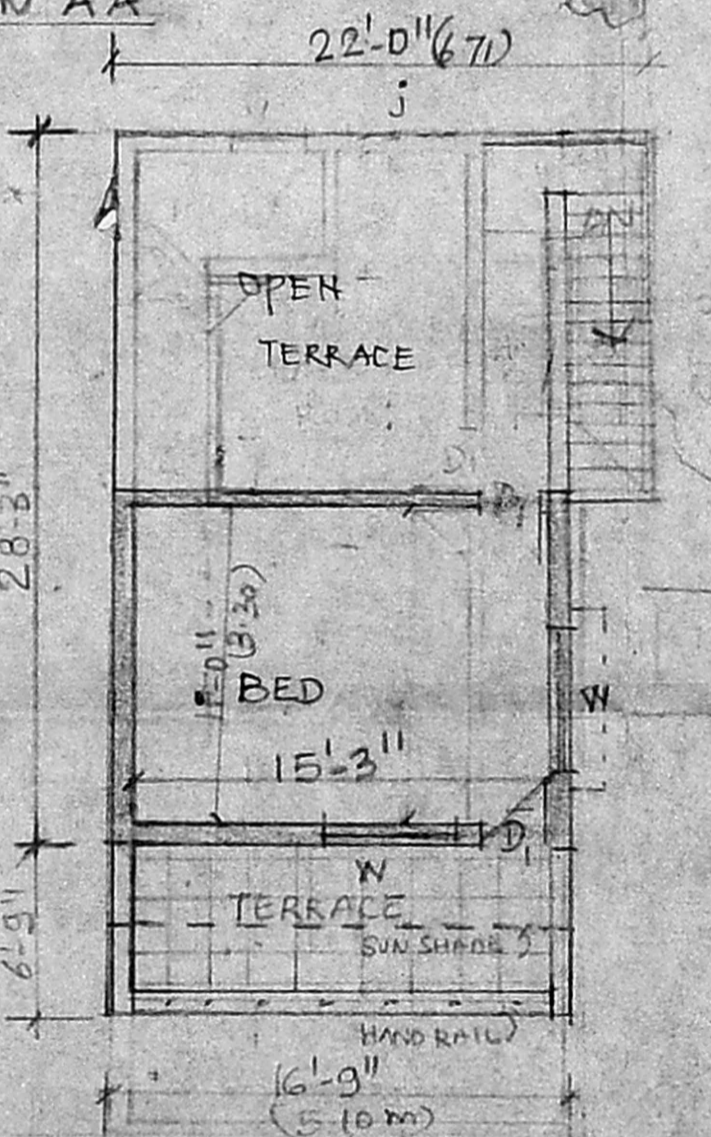

SECOND FLOOR (PROPOSED)

Planning Permit No. A/1490/92
APPROVED
 SUBJECT TO THE CONDITIONS IN
 THIS OFFICE LETTER.
 No. A3/9218/92 Date: 2.9.92
 FOR MEMBER SECRETARY
 MADRAS METROPOLITAN
 DEVELOPMENT AUTHORITY
 MADRAS - 600 008.

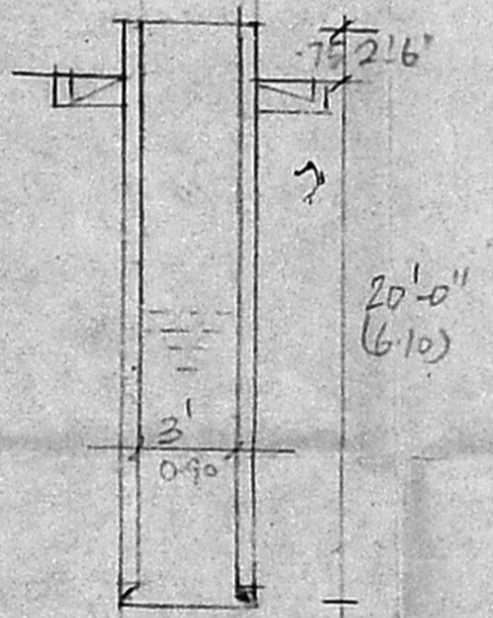

SECTION OF WELL

PLINTH AREA CALCULATION

EXISTING G.F.	542.5 sq. ft	50.37 M ²
E.F.	586.95 "	54.46 M ²
PROPOSED S.F.	210.000 "	19.50 M ²
TOTAL BUILT UP AREA		130.35 M²